

KAMAB HARRY

DM17655C

Lot. 1

D METZGER, P O BOX 9818 WINDHOEK TEL:00264811289017

SIMBRA

Birth Date: 2017/12/12 DNA: 506665 U, SV
Age: 38 months
Herdbook: F3
Horn: Horned

Reg. Status: REG
Inspection Date: 2019/05/21

MALE/MANLIK

Reg. No: 172470213

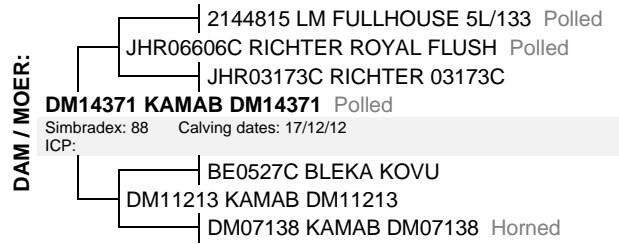
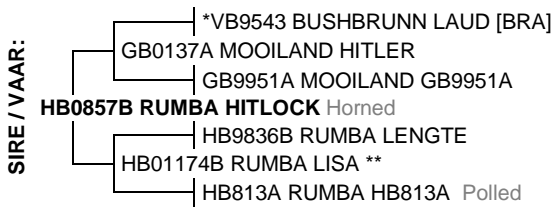

January 2021 South African Simbra BREEDPLAN

Simbra SA - www.simbra.org / info@simbra.org / 051 446 0580/2

2021	BW	200	400	600	MCW	MILK	SC	DC	EMA	Rib	Rump	IMF%	RBY%	SFL	NG	SW
EBV	-0.1	+11	+18	+18	+33	+2	+1.9	-10.1	+0.0	-1.9	-2.4	-0.1	+0.8	+311	+48	+174
ACC	74%	71%	71%	73%	66%	51%	71%	38%	39%	51%	51%	43%	43%			
BREED	+1.2	+17	+25	+32	+36	+4	+0.8	-1.1	+0.1	-0.4	-0.5	+0.0	+0.2	+175	+73	+122

Traits Observed: BWT 200WT 400WT 600WT SS

S Seller's remarks / Verkoper se kommentaar:

Kamab Harry is a promising young sire with great capacity and exceptional width throughout. A Rumba Hitlock son, he is out of the maternal sister to the 2020 Whk show Interbreed Jnr Champion cow, Kamab Stacy. With a low BW EBV he is a safe option to open heifers. Harry is an ideal bull for weaner producers with a very high SRW index.

R _____

KAMAB OSKAR

DM18178C

Lot. 2

D METZGER, P O BOX 9818 WINDHOEK TEL:00264811289017

SIMBRA

Birth Date: 2018/05/24 DNA: 442046 U, SV
Age: 33 months
Herdbook: F3
Horn: Horned

Reg. Status: REG
Inspection Date: 2020/06/25

MALE/MANLIK

Reg. No: 172511123

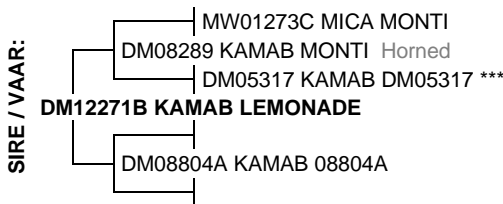

January 2021 South African Simbra BREEDPLAN

Simbra SA - www.simbra.org / info@simbra.org / 051 446 0580/2

2021	BW	200	400	600	MCW	MILK	SC	DC	EMA	Rib	Rump	IMF%	RBY%	SFL	NG	SW
EBV	+0.7	+12	+14	+21	+18	+6	-0.1	--	-1.4	+0.7	+1.0	+0.2	-0.7	+128	+51	+112
ACC	75%	71%	69%	67%	58%	44%	63%		43%	53%	53%	41%	44%			
BREED	+1.2	+17	+25	+32	+36	+4	+0.8	-1.1	+0.1	-0.4	-0.5	+0.0	+0.2	+175	+73	+122

Traits Observed: BWT 200WT 400WT 600WT SS FAT EMA IMF

S Seller's remarks / Verkoper se kommentaar:

A bull by Kamab Lemonade, Oskar will grab your attention! Red with a blaze, deep and very well-balanced. There is not many boxes this bull doesnt tick. A heifer bull, with good fat EBVs and an ideal milk EBV. Oskar comes out of an outstanding Okangama Pieter daughter. A 3star cow with an ICP of 393 over 9 calves. She produced Oskar at 12yrs of age and her udder was still amazing!

R _____

KAMAB FERDINAND

DM18199C

Lot. 3

D METZGER, P O BOX 9818 WINDHOEK TEL:00264811289017

SIMBRA

Birth Date: 2018/05/26 DNA: 442067 U, SV
Age: 32 months
Herdbook: F3
Horn: Horned

Reg. Status: REG
Inspection Date: 2020/06/25

MALE/MANLIK

Reg. No: 172511248

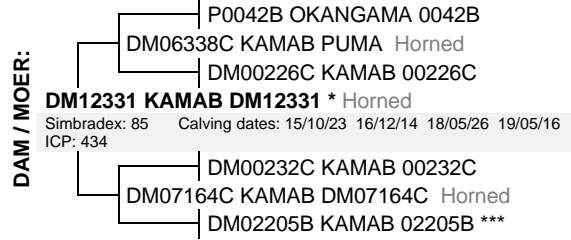
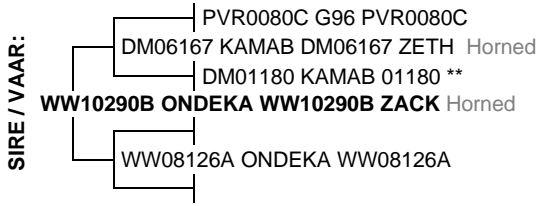

January 2021 South African Simbra BREEDPLAN

Simbra SA - www.simbra.org / info@simbra.org / 051 446 0580/2

2021	BW	200	400	600	MCW	MILK	SC	DC	EMA	Rib	Rump	IMF%	RBY%	SFL	NG	SW
EBV	+1.1	+19	+32	+42	+40	+6	+1.6	-1.4	+0.1	+0.3	+0.4	+0.3	-0.3	+209	+102	+130
ACC	75%	71%	70%	68%	60%	49%	67%	30%	47%	58%	58%	46%	49%			
BREED	+1.2	+17	+25	+32	+36	+4	+0.8	-1.1	+0.1	-0.4	-0.5	+0.0	+0.2	+175	+73	+122

Traits Observed: BWT 200WT 400WT SS FAT EMA IMF

Seller's remarks / Verkoper se kommentaar:

Ferdinand excites us! A bull by Ondeka Zack, he has great depth, balance and a proud posture. Top EBVs. Low BW yet above average growth. Great CW and Fat EBVs. All profit indexes are well above breed average. Out of a star awarded Puma daughter, Ferdinand also boasts good hair quality and outstanding temperament. He performed well at the NFI test station where he showed to be an above average grower. Kamab Ferdinand is a bull to build your herd upon!

R _____

KAMAB ORLOV

DM18246C

Lot. 4

D METZGER, P O BOX 9818 WINDHOEK TEL:00264811289017

SIMBRA

Birth Date: 2018/06/12 DNA: 442109 U, SV
Age: 32 months
Herdbook: F3
Horn: Horned

Reg. Status: REG
Inspection Date: 2020/06/25

MALE/MANLIK

Reg. No: 172511735

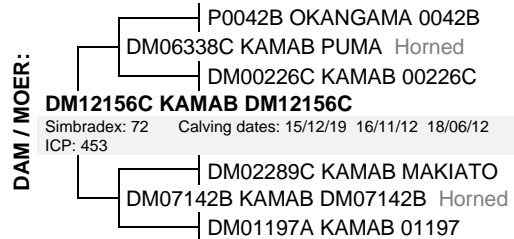
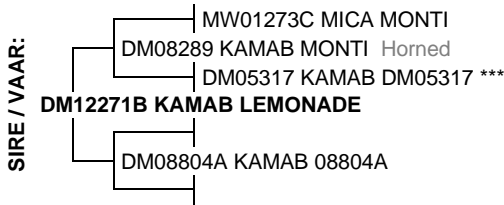

January 2021 South African Simbra BREEDPLAN

Simbra SA - www.simbra.org / info@simbra.org / 051 446 0580/2

2021	BW	200	400	600	MCW	MILK	SC	DC	EMA	Rib	Rump	IMF%	RBY%	SFL	NG	SW
EBV	+0.9	+16	+33	+43	+32	+6	-1.2	--	+2.8	-1.1	-1.3	-0.2	+1.6	+256	+141	+141
ACC	74%	70%	69%	67%	58%	39%	64%		44%	55%	55%	42%	45%			
BREED	+1.2	+17	+25	+32	+36	+4	+0.8	-1.1	+0.1	-0.4	-0.5	+0.0	+0.2	+175	+73	+122

Traits Observed: BWT 200WT 400WT SS FAT EMA IMF

Seller's remarks / Verkoper se kommentaar:

A truly exceptional bull, Orlov has impressive capacity and strong footing with good hoof depth. A Kamab Lemonade son out of another impressive Puma daughter with great udder and teats. Orlov is the maternal brother to Kamab Koby who sold on the CS 2018 Auction for an excess of 100K. All profit indexes are above breed average. He has sought-after curve-bending growth figures and has a BW EBV that makes him suitable for use on heifers.

R _____

KAMAB LEN

DM17618

Lot. 5

D METZGER, P O BOX 9818 WINDHOEK TEL:00264811289017

SIMBRA

Birth Date: 2017/12/01 DNA: 506658 U, SV
Age: 38 months
Herdbook: SP
Horn: Horned

Reg. Status: REG
Inspection Date: 2019/05/21

MALE/MANLIK

Reg. No: 172469736

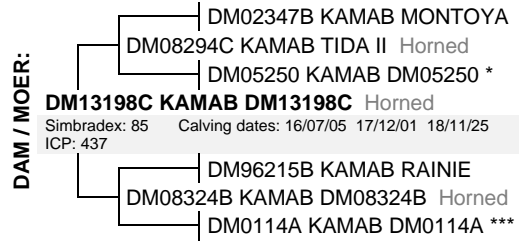

January 2021 South African Simbra BREEDPLAN

Simbra SA - www.simbra.org / info@simbra.org / 051 446 0580/2

2021	BW	200	400	600	MCW	MILK	SC	DC	EMA	Rib	Rump	IMF%	RBY%	SFL	NG	SW
EBV	+1.8	+18	+21	+29	+15	+8	+0.8	--	-0.8	-0.4	-0.4	+0.0	+0.0	+94	+72	+123
ACC	75%	71%	71%	73%	64%	43%	69%		35%	48%	48%	40%	40%			
BREED	+1.2	+17	+25	+32	+36	+4	+0.8	-1.1	+0.1	-0.4	-0.5	+0.0	+0.2	+175	+73	+122

Traits Observed: BWT 200WT 400WT 600WT SS

S Seller's remarks / Verkoper se kommentaar:

Len is a beefy Dianas Fabio son, out of a functional dam who has only produced registered calves to date. A strong bull with great posture and balance. Len is a great choice for weaner producers that look to breed their own replacement females. Great fertility traits, above average 200d growth, below av. MCW, and above average Milk. Len is just waiting to join your team and grow your profits!

R _____

KAMAB LEO

DM17527

Lot. 6

D METZGER, P O BOX 9818 WINDHOEK TEL:00264811289017

SIMBRA

Birth Date: 2017/11/15 DNA: 506646 U, SV
Age: 39 months
Herdbook: SP
Horn: Horned

Reg. Status: REG
Inspection Date: 2019/05/21

MALE/MANLIK

Reg. No: 172468993



January 2021 South African Simbra BREEDPLAN

Simbra SA - www.simbra.org / info@simbra.org / 051 446 0580/2

2021	BW	200	400	600	MCW	MILK	SC	DC	EMA	Rib	Rump	IMF%	RBY%	SFL	NG	SW
EBV	+1.2	+13	+18	+24	+6	+7	+2.1	--	-0.1	+0.5	+0.7	+0.1	+0.0	+205	+95	+159
ACC	75%	72%	72%	73%	65%	48%	69%		35%	48%	48%	40%	41%			
BREED	+1.2	+17	+25	+32	+36	+4	+0.8	-1.1	+0.1	-0.4	-0.5	+0.0	+0.2	+175	+73	+122

Traits Observed: BWT 200WT 400WT 600WT SS

S Seller's remarks / Verkoper se kommentaar:

Another quality Fabio son on offer. Leo is an easy moving bull with great depth and hair quality. He has very good profit indexes and has a high milk EBV, making him a great choice to improve your herd. His calves will put on fat easily. He is out of a productive, 10yo cow who is still active in the Kamab herd. Leo is not her first Auction bull, and she has produced functional daughters for the Kamab herd.

R _____

KAMAB SAWYER

DM17669

Lot. 7

D METZGER, P O BOX 9818 WINDHOEK TEL:00264811289017

SIMBRA

Birth Date: 2017/12/15 DNA: 506667 U, SV
Age: 38 months
Herdbook: SP
Horn: Polled

Reg. Status: REG
Inspection Date: 2019/05/21

MALE/MANLIK

Reg. No: 172470320

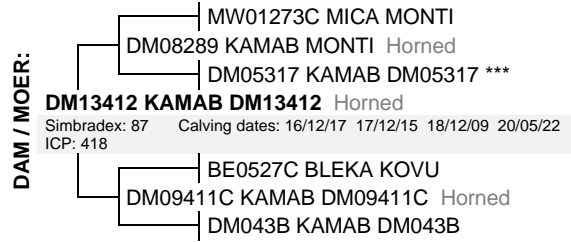

January 2021 South African Simbra BREEDPLAN

Simbra SA - www.simbra.org / info@simbra.org / 051 446 0580/2

2021	BW	200	400	600	MCW	MILK	SC	DC	EMA	Rib	Rump	IMF%	RBY%	SFL	NG	SW
EBV	-0.9	+10	+20	+28	+30	+6	+1.1	--	-0.1	-0.6	-0.8	+0.2	+0.2	+262	+82	+143
ACC	74%	70%	70%	73%	62%	39%	70%		36%	47%	47%	38%	40%			
BREED	+1.2	+17	+25	+32	+36	+4	+0.8	-1.1	+0.1	-0.4	-0.5	+0.0	+0.2	+175	+73	+122

Traits Observed: BWT 200WT 400WT 600WT SS

S Seller's remarks / Verkoper se kommentaar:

Kamab Sawyer is a POLLED bull by Kamab Straight Flush and out of a top Monti daughter. A compact, structurally-sound bull with style. Sawyer has a low BW EBV making him ideal for use on heifers. He has good profit indexes and a high Milk EBV. A great choice to breed your herds next generation.

R _____

KAMAB KAIDEN

DM17635

Lot. 22

D METZGER, P O BOX 9818 WINDHOEK TEL:00264811289017

SIMBRA

Birth Date: 2017/12/08 DNA: 506662 U, SV
Age: 38 months
Herdbook: SP
Horn: Horned

Reg. Status: REG
Inspection Date: 2019/05/21

MALE/MANLIK

Reg. No: 172470015



January 2021 South African Simbra BREEDPLAN

Simbra SA - www.simbra.org / info@simbra.org / 051 446 0580/2

2021	BW	200	400	600	MCW	MILK	SC	DC	EMA	Rib	Rump	IMF%	RBY%	SFL	NG	SW
EBV	+0.2	+17	+21	+27	+22	+5	+0.4	--	--	--	--	--	--	+243	+87	+189
ACC	74%	70%	69%	71%	60%	38%	68%									
BREED	+1.2	+17	+25	+32	+36	+4	+0.8	-1.1	+0.1	-0.4	-0.5	+0.0	+0.2	+175	+73	+122

Traits Observed: BWT 200WT 400WT 600WT SS

S Seller's remarks / Verkoper se kommentaar:

Dont miss the chance to take home Kamabs last available Rumba Kookolie Son!! Like his paternal grandfather Kookaburra, this bull has beef. Exceptional chest width, great capacity and structurally sound with exceptional hooves. Good growth and low BW. Kaidens dam, is a two-star awarded cow. A top producer for the Kamab herd. With all profit indexes amongst the top for the breed, Kamab Kaiden is a bull you should use to build your herd.

R _____

KAMAB JORDEN

DM18281

Lot. 23

D METZGER, P O BOX 9818 WINDHOEK TEL:00264811289017

SIMBRA

Birth Date: 2018/07/15 DNA: 461454 U, SV
Age: 31 months
Herdbook: SP
Horn: Horned

Reg. Status: REG
Inspection Date: 2020/06/25

MALE/MANLIK

Reg. No: 172516742

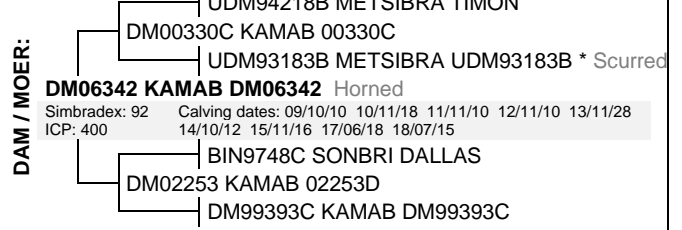
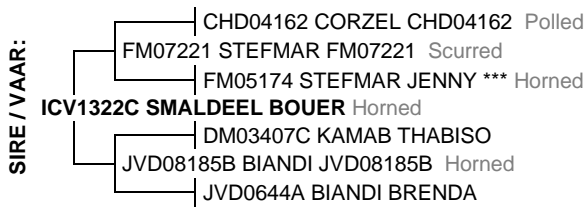

January 2021 South African Simbra BREEDPLAN

Simbra SA - www.simbra.org / info@simbra.org / 051 446 0580/2

2021	BW	200	400	600	MCW	MILK	SC	DC	EMA	Rib	Rump	IMF%	RBY%	SFL	NG	SW
EBV	+1.2	+15	+21	+32	+49	+5	+1.2	--	-0.8	-0.5	-0.5	-0.2	+0.1	+167	+53	+109
ACC	73%	68%	62%	63%	55%	44%	37%		29%	41%	40%	33%	34%			
BREED	+1.2	+17	+25	+32	+36	+4	+0.8	-1.1	+0.1	-0.4	-0.5	+0.0	+0.2	+175	+73	+122

Traits Observed: BWT 200WT 400WT 600WT SS FAT EMA IMF

Seller's remarks / Verkoper se kommentaar:

Kamab Jordan, by Smaldeel Bouer, is a growthy bull with a pleasing BW EBV. He is a thicker boned, capacity bull and will do exceptionally well on more brahman type females. He is out of a Kamab Tango daughter who produced Jordan when she was 12yo! Jordan is an excellent choice for weaner producers

R _____

KAMAB FLOYD

DM18252C

Lot. 24

D METZGER, P O BOX 9818 WINDHOEK TEL:00264811289017

SIMBRA

Birth Date: 2018/06/18 DNA: 442113 U, SV
Age: 32 months
Herdbook: F3
Horn: Horned

Reg. Status: REG
Inspection Date: 2020/06/25

MALE/MANLIK

Reg. No: 172511883

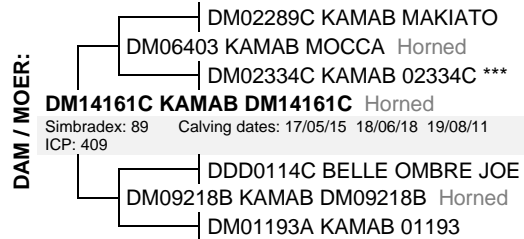
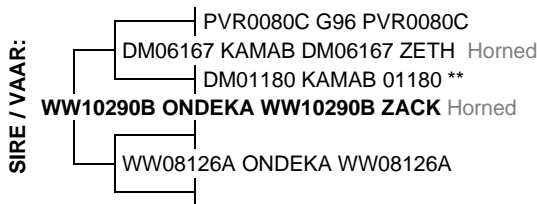

January 2021 South African Simbra BREEDPLAN

Simbra SA - www.simbra.org / info@simbra.org / 051 446 0580/2

2021	BW	200	400	600	MCW	MILK	SC	DC	EMA	Rib	Rump	IMF%	RBY%	SFL	NG	SW
EBV	+0.9	+14	+23	+30	+21	+4	+0.2	+2.3	-1.8	-0.1	-0.1	+0.4	-0.7	+62	+57	+50
ACC	74%	71%	70%	71%	62%	48%	67%	31%	47%	57%	57%	45%	48%			
BREED	+1.2	+17	+25	+32	+36	+4	+0.8	-1.1	+0.1	-0.4	-0.5	+0.0	+0.2	+175	+73	+122

Traits Observed: BWT 200WT 400WT 600WT SS FAT EMA IMF

Seller's remarks / Verkoper se kommentaar:

Kamab Floyd, by Ondeka Zack, is a solid-red, long-bodied bull with top hair quality. This easy-moving bull is a sound choice to use on heifers. His above average fat EBVs and curve-bending growth figures mean this bull is suited to a variety of production systems, particularly those looking to produce their own replacement females.

R _____

KAMAB FENTON

DM18237

Lot. 25

D METZGER, P O BOX 9818 WINDHOEK TEL:00264811289017

SIMBRA

Birth Date: 2018/06/10 DNA: 442101 U, SV
Age: 32 months
Herdbook: SP
Horn: Horned

Reg. Status: REG
Inspection Date: 2020/06/25

MALE/MANLIK

Reg. No: 172511669

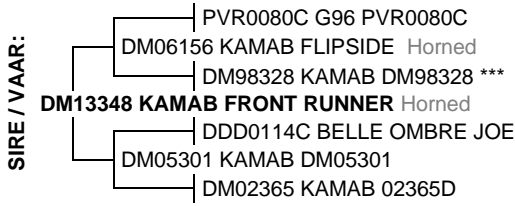

January 2021 South African Simbra BREEDPLAN

Simbra SA - www.simbra.org / info@simbra.org / 051 446 0580/2

2021	BW	200	400	600	MCW	MILK	SC	DC	EMA	Rib	Rump	IMF%	RBY%	SFL	NG	SW
EBV	-0.1	+14	+26	+33	+41	+4	-0.1	--	+0.6	-2.3	-2.9	-0.2	+1.1	+180	+69	+97
ACC	73%	70%	66%	72%	62%	42%	69%		34%	45%	45%	36%	39%			
BREED	+1.2	+17	+25	+32	+36	+4	+0.8	-1.1	+0.1	-0.4	-0.5	+0.0	+0.2	+175	+73	+122

Traits Observed: BWT 200WT 600WT(x2) SS

S Seller's remarks / Verkoper se kommentaar:

This solid and stylish bull by Kamab Front-Runner, has a lot to offer steer and store producers. Long-bodied, easy-moving with a strong head. Fenton has strong CW, EMA and RBY EBVs. His BW and GL are both low, yet he still promises above average 400 and 600d growth. Out of a strong dam with ICP of 365, Fenton is a bull to use to improve the profits of your herd.

R _____

KAMAB HANS

DM17553C

Lot. 26

D METZGER, P O BOX 9818 WINDHOEK TEL:00264811289017

SIMBRA

Birth Date: 2017/11/23 DNA: 506649 U, SV
Age: 39 months
Herdbook: F3
Horn: Horned

Reg. Status: REG
Inspection Date: 2019/05/21

MALE/MANLIK

Reg. No: 172469330

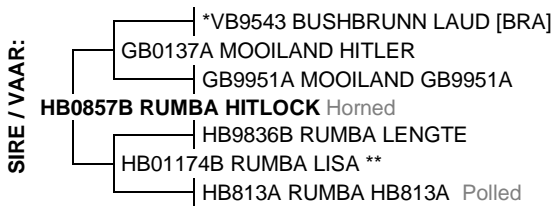

January 2021 South African Simbra BREEDPLAN

Simbra SA - www.simbra.org / info@simbra.org / 051 446 0580/2

2021	BW	200	400	600	MCW	MILK	SC	DC	EMA	Rib	Rump	IMF%	RBY%	SFL	NG	SW
EBV	+1.8	+19	+23	+29	+32	+2	+0.9	-5.6	-0.4	-1.3	-1.6	+0.0	+0.5	+234	+73	+175
ACC	74%	72%	72%	73%	66%	53%	71%	38%	40%	51%	51%	44%	44%			
BREED	+1.2	+17	+25	+32	+36	+4	+0.8	-1.1	+0.1	-0.4	-0.5	+0.0	+0.2	+175	+73	+122

Traits Observed: BWT 200WT 400WT 600WT SS

S Seller's remarks / Verkoper se kommentaar:

Another strong Rumba Hitlock son on offer. Hans has strong pigment and top hair quality. A bull for profit! All indexes are above breed average. Curve-bending growth figures and low DTC. Hans is an outstanding choice for weaner producers looking to add kgs to the scale.

R _____

KAMAB BRUCE

DM18123

Lot. 27

D METZGER, P O BOX 9818 WINDHOEK TEL:00264811289017

SIMBRA

Birth Date: 2018/05/14 DNA: 442002 U, SV
Age: 33 months
Herdbook: SP
Horn: Horned

Reg. Status: REG
Inspection Date: 2020/06/25

MALE/MANLIK

Reg. No: 172510711

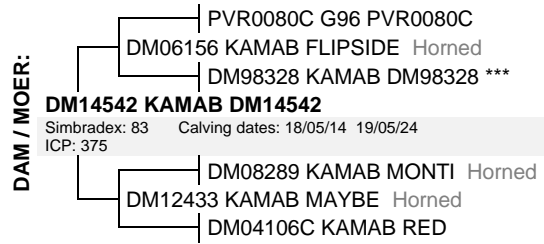
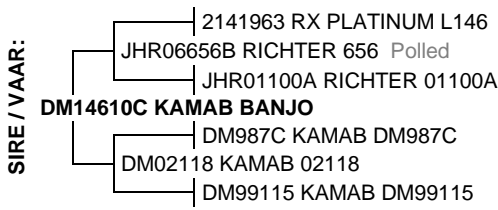

January 2021 South African Simbra BREEDPLAN

Simbra SA - www.simbra.org / info@simbra.org / 051 446 0580/2

2021	BW	200	400	600	MCW	MILK	SC	DC	EMA	Rib	Rump	IMF%	RBY%	SFL	NG	SW
EBV	+3.7	+19	+27	+37	+39	+8	+0.2	--	-0.3	-1.2	-1.5	--	+0.3	+153	+70	+121
ACC	72%	68%	60%	61%	53%	41%	36%		27%	35%	35%		30%			
BREED	+1.2	+17	+25	+32	+36	+4	+0.8	-1.1	+0.1	-0.4	-0.5	+0.0	+0.2	+175	+73	+122

Traits Observed: BWT 200WT 600WT

S Seller's remarks / Verkoper se kommentaar:

A Kamab Banjo son with a clean underline. Going back to both Kamab Red and Kamab Flipside, Bruce promises to take steer producers to the next level. Explosive growth, easy-moving with plenty of milk. Not recommended to open heifers.

R

KAMAB OZ

DM18179C

Lot. 28

D METZGER, P O BOX 9818 WINDHOEK TEL:00264811289017

SIMBRA

Birth Date: 2018/05/25 DNA: 442047 U, SV
Age: 33 months
Herdbook: F3
Horn: Horned

Reg. Status: REG
Inspection Date: 2020/06/25

MALE/MANLIK

Reg. No: 172511180

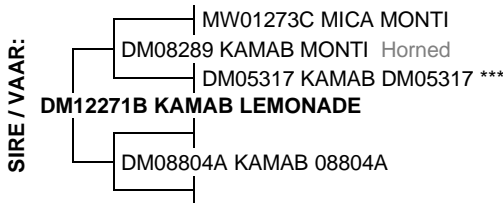

January 2021 South African Simbra BREEDPLAN

Simbra SA - www.simbra.org / info@simbra.org / 051 446 0580/2

2021	BW	200	400	600	MCW	MILK	SC	DC	EMA	Rib	Rump	IMF%	RBY%	SFL	NG	SW
EBV	+0.3	+7	+13	+14	+10	+3	-0.7	--	-0.2	-0.6	-0.8	--	+0.3	+196	+53	+115
ACC	74%	70%	66%	71%	62%	40%	66%		31%	41%	40%		35%			
BREED	+1.2	+17	+25	+32	+36	+4	+0.8	-1.1	+0.1	-0.4	-0.5	+0.0	+0.2	+175	+73	+122

Traits Observed: BWT 200WT 600WT(x2) SS

S Seller's remarks / Verkoper se kommentaar:

Kamab Oz is a compact Kamab Lemonade son out of a strong Ginger daughter. An easy moving bull with a clean underline. Oz is a great choice to open heifers and a solid option for self-replacing producers looking to bring their female frame size back down, in order to better complement Namibias extensive farming conditions.

R

KAMAB ODELL

DM18208C

Lot. 40

D METZGER, P O BOX 9818 WINDHOEK TEL:00264811289017

SIMBRA

Birth Date: 2018/06/01 DNA: 442076 U, SV
Age: 32 months
Herdbook: F3
Horn: Horned

Reg. Status: REG
Inspection Date: 2020/06/25

MALE/MANLIK

Reg. No: 172511503

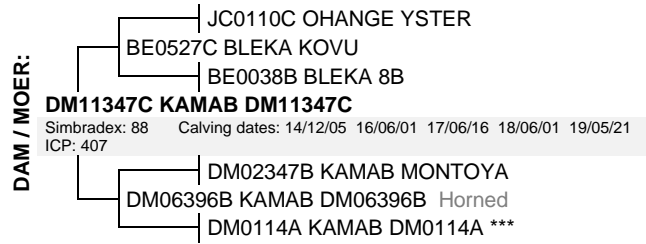
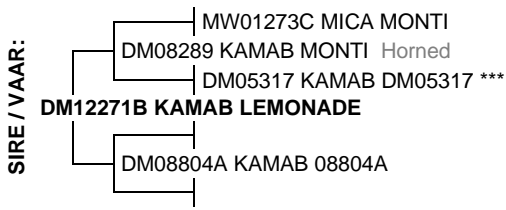

January 2021 South African Simbra BREEDPLAN

Simbra SA - www.simbra.org / info@simbra.org / 051 446 0580/2

2021	BW	200	400	600	MCW	MILK	SC	DC	EMA	Rib	Rump	IMF%	RBY%	SFL	NG	SW
EBV	+2.7	+14	+21	+32	+29	+5	+0.9	--	+0.5	-1.1	-1.4	-0.1	+0.7	+192	+86	+127
ACC	74%	71%	67%	72%	63%	41%	67%		33%	46%	46%	38%	39%			
BREED	+1.2	+17	+25	+32	+36	+4	+0.8	-1.1	+0.1	-0.4	-0.5	+0.0	+0.2	+175	+73	+122

Traits Observed: BWT 200WT 600WT(x2) SS

Seller's remarks / Verkoper se kommentaar:

Another of the well-represented Lemonade sons, Odell can bring width, depth and balance to your herd. Out of a productive Bleka Kovu daughter, Odell is a solid, free moving bull with clean underline and good hair quality. He has good growth and milk EBVs. He has an outstanding EMA EBV and exceptional RBY EBV. More kgs for your carcass.

R _____

KAMAB SAMSON

DM18247

Lot. 41

D METZGER, P O BOX 9818 WINDHOEK TEL:00264811289017

SIMBRA

Birth Date: 2018/06/12 DNA: 442110 U, SV
Age: 32 months
Herdbook: SP
Horn: Polled

Reg. Status: REG
Inspection Date: 2020/06/25

MALE/MANLIK

Reg. No: 172511750



January 2021 South African Simbra BREEDPLAN

Simbra SA - www.simbra.org / info@simbra.org / 051 446 0580/2

2021	BW	200	400	600	MCW	MILK	SC	DC	EMA	Rib	Rump	IMF%	RBY%	SFL	NG	SW
EBV	+2.4	+19	+25	+34	+39	+4	+0.3	--	+0.6	-1.0	-1.1	-0.4	+0.7	+154	+73	+123
ACC	73%	69%	63%	63%	55%	39%	39%		29%	43%	43%	34%	35%			
BREED	+1.2	+17	+25	+32	+36	+4	+0.8	-1.1	+0.1	-0.4	-0.5	+0.0	+0.2	+175	+73	+122

Traits Observed: BWT 200WT 600WT(x2) SS FAT EMA IMF

Seller's remarks / Verkoper se kommentaar:

This POLLED bull by embryo bred sire S-B-A Sensation, is very well muscled with plenty of capacity. Samson is a rock-solid bull and will do well for self-replacing weaner and steer producers. He has a great set of EBVs and is out of a productive Kamab Transformer daughter with an ICP of just 343. Samson is one heck of a bull that will do well for your herd!

R _____

KAMAB IRVING

DM18259

Lot. 42

D METZGER, P O BOX 9818 WINDHOEK TEL:00264811289017

SIMBRA

Birth Date: 2018/06/20 DNA: 442119 U, SV
Age: 32 months
Herdbook: SP
Horn: Horned

Reg. Status: REG
Inspection Date: 2020/06/25

MALE/MANLIK

Reg. No: 172511933



January 2021 South African Simbra BREEDPLAN

Simbra SA - www.simbra.org / info@simbra.org / 051 446 0580/2

2021	BW	200	400	600	MCW	MILK	SC	DC	EMA	Rib	Rump	IMF%	RBY%	SFL	NG	SW
EBV	+1.4	+17	+22	+31	+32	+5	+0.5	--	+0.7	+0.0	+0.0	+0.0	+0.3	+169	+80	+136
ACC	74%	70%	66%	72%	63%	43%	67%		31%	45%	44%	36%	37%			
BREED	+1.2	+17	+25	+32	+36	+4	+0.8	-1.1	+0.1	-0.4	-0.5	+0.0	+0.2	+175	+73	+122

Traits Observed: **BWT 200WT 600WT(x2) SS**

Seller's remarks / Verkoper se kommentaar:

Irving is a compact, strong-boned, muscular ZariSSa Gatsby son. He is wide with a strong head and good pigment. A quick glance of his pedigree will reveal a selection of top bulls that came before him. His strong EBVs reveal good carcass traits and profit indexes are all above breed average.

R

KAMAB LANCELOT

DM18112B

Lot. 43

D METZGER, P O BOX 9818 WINDHOEK TEL:00264811289017

SIMBRA

Birth Date: 2018/05/14 DNA: 441991 U, SV
Age: 33 months
Herdbook: F2
Horn: Horned

Reg. Status: REG
Inspection Date: 2020/06/25

MALE/MANLIK

Reg. No: 172510745

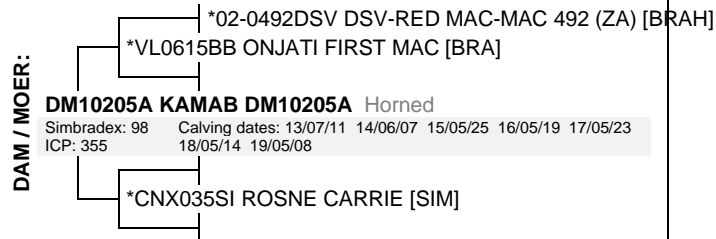

January 2021 South African Simbra BREEDPLAN

Simbra SA - www.simbra.org / info@simbra.org / 051 446 0580/2

2021	BW	200	400	600	MCW	MILK	SC	DC	EMA	Rib	Rump	IMF%	RBY%	SFL	NG	SW
EBV	+0.4	+7	+9	+14	+2	+7	+0.7	--	+0.4	+0.5	+0.7	+0.2	+0.0	+125	+62	+107
ACC	74%	71%	68%	72%	64%	45%	67%		32%	46%	46%	37%	38%			
BREED	+1.2	+17	+25	+32	+36	+4	+0.8	-1.1	+0.1	-0.4	-0.5	+0.0	+0.2	+175	+73	+122

Traits Observed: **BWT 200WT 600WT(x2) SS**

Seller's remarks / Verkoper se kommentaar:

Lancelot is a stylish Dianas Fabio son out of a very feminine and fertile cow whose ICP is just 355. She is still active at 10yrs of age. This long, well balanced, free-moving bull is a good choice to use on heifers. He has a good Milk EBV and has high EMA and fat EBVs.

R

KAMAB WALDO

DM18175C

Lot. 44

D METZGER, P O BOX 9818 WINDHOEK TEL:00264811289017

SIMBRA

Birth Date: 2018/05/26 DNA: 442043 U, SV
Age: 32 months
Herdbook: F3
Horn: Horned

Reg. Status: REG
Inspection Date: 2020/06/25

MALE/MANLIK

Reg. No: 172511230

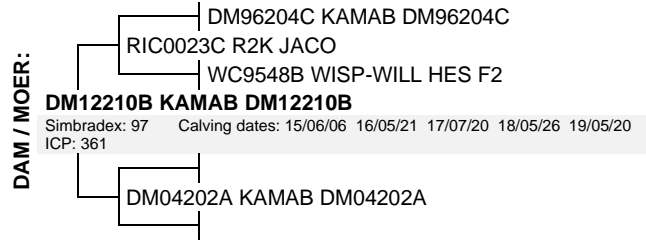
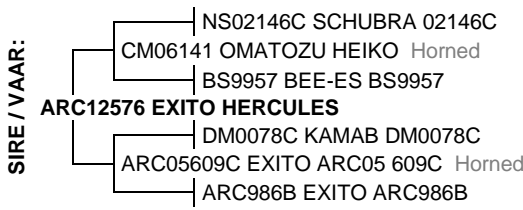

January 2021 South African Simbra BREEDPLAN

Simbra SA - www.simbra.org / info@simbra.org / 051 446 0580/2

2021	BW	200	400	600	MCW	MILK	SC	DC	EMA	Rib	Rump	IMF%	RBY%	SFL	NG	SW
EBV	+1.1	+15	+25	+27	+25	+2	+1.1	--	+0.9	+0.2	+0.2	--	+0.0	+264	+85	+156
ACC	73%	69%	66%	71%	61%	42%	66%		27%	40%	40%		33%			
BREED	+1.2	+17	+25	+32	+36	+4	+0.8	-1.1	+0.1	-0.4	-0.5	+0.0	+0.2	+175	+73	+122

Traits Observed: BWT 200WT 600WT(x2) SS

S Seller's remarks / Verkoper se kommentaar:

By Exito Hercules, Waldo is a curve-bender with good carcass EBVs. A free-moving bull with plenty of capacity, and a clean underline. He has a high SS EBV (proven fertility indicator) and is out of a fertile Jaco daughter whose ICP is just 361. Waldo is not her first son to make it to Auction! Waldo is a great all-rounder and should not be overlooked. We consider him a gem in the group!

R _____

KAMAB FREDDIE

DM18201C

Lot. 45

D METZGER, P O BOX 9818 WINDHOEK TEL:00264811289017

SIMBRA

Birth Date: 2018/05/25 DNA: 442069 U, SV
Age: 33 months
Herdbook: F3
Horn: Horned

Reg. Status: REG
Inspection Date: 2020/06/25

MALE/MANLIK

Reg. No: 172511164

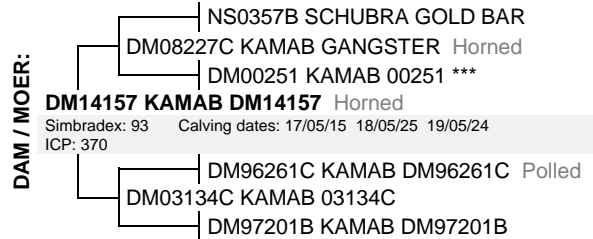
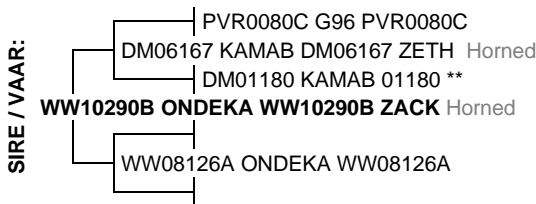

January 2021 South African Simbra BREEDPLAN

Simbra SA - www.simbra.org / info@simbra.org / 051 446 0580/2

2021	BW	200	400	600	MCW	MILK	SC	DC	EMA	Rib	Rump	IMF%	RBY%	SFL	NG	SW
EBV	+3.0	+20	+25	+33	+43	+4	+1.7	-0.6	-2.4	+0.5	+0.7	+0.5	-1.3	+70	+32	+75
ACC	75%	71%	70%	71%	62%	48%	67%	30%	46%	55%	55%	43%	46%			
BREED	+1.2	+17	+25	+32	+36	+4	+0.8	-1.1	+0.1	-0.4	-0.5	+0.0	+0.2	+175	+73	+122

Traits Observed: BWT 200WT 400WT 600WT SS FAT EMA IMF

S Seller's remarks / Verkoper se kommentaar:

Kamab Freddie is a strong choice to complete Kamabs line of bulls. Another robust son by Ondeka Zack, Freddie is solid-red, long-bodied with a strong head and good legs. Impressive growth and fat EBVs suggest he will excel in a steer producing system. Not recommended to open heifers. Freddie's dam is a pleasing young cow, consistently producing good calves whilst maintaining an ICP of just 370.

R _____

KAMAB DM16611										DM16611					Lot. 46	
D METZGER, P O BOX 9818 WINDHOEK TEL:00264811289017										SIMBRA						
Birth Date: 2016/11/15		Simbradex: 89		Star:		Reg. Status: REG			FEMALE/VROULIK							
Age: 51 months		Days last calved: 446		ICP:		Inspection Date: 2018/04/22					Reg. No: 172361966					
Herdbook: SP		Calvings: 1														
Horn: Horned		Calving dates: 19/12/07														
SIRE / VAAR: OH1028 DIANA'S FABIO Horned OH0090C DIANA'S DYNAMO OH0454 DIANA'S DYNAMITE (P) Polled OH0215C DIANA'S BIENE 2002 Polled OH9910B DIANA'S BORIS Polled OH0251C DIANA'S CLARA 2002 *** OH9559C DIANA'S CLARA 95		DAM / MOER: DM12369 KAMAB DM12369 Horned NS0357B SCHUBRA GOLD BAR DM09113C KAMAB GINGER ALE Horned DM02118 KAMAB 02118 Simbradex: 92 Calving dates: 15/12/08 16/11/15 ICP: 343 DM02166B KAMAB 02166B Scurred DM07439C KAMAB DM07439C Horned DM04440B KAMAB DM04440B														
January 2021 South African Simbra BREEDPLAN										Simbra SA - www.simbra.org / info@simbra.org / 051 446 0580/2						
2021	BW	200	400	600	MCW	MILK	SC	DC	EMA	Rib	Rump	IMF%	RBY%	SFL	NG	SW
EBV	+1.0	+6	+10	+16	+5	+8	+0.8	--	-0.6	+1.2	+1.6	+0.3	-0.7	+62	+48	+57
ACC	76%	73%	72%	75%	72%	48%	46%		40%	63%	63%	50%	51%			
BREED	+1.2	+17	+25	+32	+36	+4	+0.8	-1.1	+0.1	-0.4	-0.5	+0.0	+0.2	+175	+73	+122
Traits Observed: BWT 200WT 400WT 600WT MWT FAT EMA IMF																
Seller's remarks / Verkoper se kommentaar:										R						

KAMAB DM16631C										DM16631C					Lot. 47	
D METZGER, P O BOX 9818 WINDHOEK TEL:00264811289017										SIMBRA						
Birth Date: 2016/11/18		Simbradex: 90		Star:		Reg. Status: REG			FEMALE/VROULIK							
Age: 51 months		Days last calved: 457		ICP:		Inspection Date: 2018/04/22					Reg. No: 172362204					
Herdbook: F3		Calvings: 1														
Horn: Horned		Calving dates: 19/11/26														
SIRE / VAAR: DM09161C KAMAB RAMBO Horned LZ9330C ROTSWAND 9330C DM01209B KAMAB 01209 UDM92202A METSIBRA UDM92202A *** UDM94218B METSIBRA TIMON DM00285C KAMAB 00285C UDM9330B METSIBRA UDM9330B Scurred		DAM / MOER: DM10137B KAMAB DM10137B Horned DM02289C KAMAB MAKIATO DM06403 KAMAB MOCCA Horned DM02334C KAMAB 02334C *** Simbradex: 87 Calving dates: 13/06/29 14/11/07 16/01/02 16/11/18 ICP: 413 DM07247A KAMAB DM07247A														
January 2021 South African Simbra BREEDPLAN										Simbra SA - www.simbra.org / info@simbra.org / 051 446 0580/2						
2021	BW	200	400	600	MCW	MILK	SC	DC	EMA	Rib	Rump	IMF%	RBY%	SFL	NG	SW
EBV	+0.6	+5	+10	+9	-5	+2	+1.0	+3.2	-0.5	-0.7	-0.8	+0.0	-0.8	+13	+28	+16
ACC	76%	73%	72%	74%	74%	52%	43%	35%	41%	64%	63%	51%	52%			
BREED	+1.2	+17	+25	+32	+36	+4	+0.8	-1.1	+0.1	-0.4	-0.5	+0.0	+0.2	+175	+73	+122
Traits Observed: BWT 200WT 400WT 600WT MWT FAT EMA IMF																
Seller's remarks / Verkoper se kommentaar:										R						

KAMAB DM16662A										DM16662A					Lot. 48	
D METZGER, P O BOX 9818 WINDHOEK TEL:00264811289017										SIMBRA						
Birth Date: 2016/11/29		Simbradex: 95		Star:		Reg. Status: REG			FEMALE/VROULIK							
Age: 50 months		Days last calved: 498		ICP:		Inspection Date: 2018/04/22					Reg. No: 172362741					
Herdbook: F1		Calvings: 1														
Horn: Horned		Calving dates: 19/10/16														
SIRE / VAAR: DM12271B KAMAB LEMONADE MW01273C MICA MONTI DM08289 KAMAB MONTI Horned DM05317 KAMAB DM05317 *** DM08804A KAMAB 08804A		DAM / MOER: DM12865AA KAMAB DM12865AA Simbradex: 72 Calving dates: 15/11/06 16/11/29 17/12/26 19/05/03 ICP: 425														
January 2021 South African Simbra BREEDPLAN										Simbra SA - www.simbra.org / info@simbra.org / 051 446 0580/2						
2021	BW	200	400	600	MCW	MILK	SC	DC	EMA	Rib	Rump	IMF%	RBY%	SFL	NG	SW
EBV	+0.4	+9	+13	+21	+13	+1	-1.2	--	+1.1	+0.5	+0.8	-0.1	+0.3	+131	+79	+89
ACC	74%	70%	70%	73%	71%	42%	30%		32%	58%	58%	44%	45%			
BREED	+1.2	+17	+25	+32	+36	+4	+0.8	-1.1	+0.1	-0.4	-0.5	+0.0	+0.2	+175	+73	+122
Traits Observed: BWT 200WT 400WT 600WT MWT FAT EMA IMF																
Seller's remarks / Verkoper se kommentaar:										R						

KAMAB DM17705A

DM17705A

Lot. 49

D METZGER, P O BOX 9818 WINDHOEK TEL:00264811289017

SIMBRA

Birth Date: 2017/12/26
Age: 37 months
Herdbook: F1
Horn: Horned

Simbradex:
Days last calved:
Calvings:
Calving dates:

Star:
ICP:

Reg. Status: REG
Inspection Date: 2019/05/21

FEMALE/VROULIK
Reg. No: 172470643

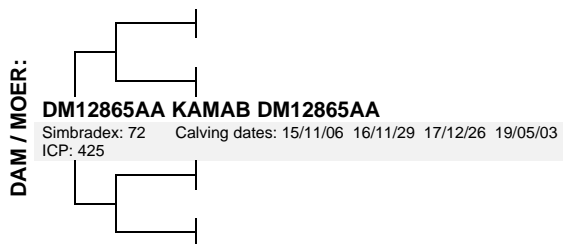
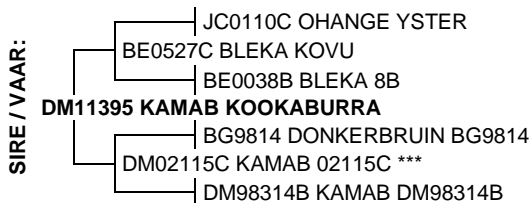

January 2021 South African Simbra BREEDPLAN

Simbra SA - www.simbra.org / info@simbra.org / 051 446 0580/2

2021	BW	200	400	600	MCW	MILK	SC	DC	EMA	Rib	Rump	IMF%	RBY%	SFL	NG	SW
EBV	+0.9	+14	+24	+30	+30	+3	+1.5	-2.8	+1.3	-0.4	-0.4	+0.0	+0.6	+219	+89	+129
ACC	73%	69%	69%	72%	64%	44%	42%	31%	33%	43%	43%	36%	37%			
BREED	+1.2	+17	+25	+32	+36	+4	+0.8	-1.1	+0.1	-0.4	-0.5	+0.0	+0.2	+175	+73	+122

Traits Observed: BWT 200WT 400WT 600WT

Seller's remarks / Verkoper se kommentaar:



R _____

KAMAB DM17714A

DM17714A

Lot. 50

D METZGER, P O BOX 9818 WINDHOEK TEL:00264811289017

SIMBRA

Birth Date: 2018/01/05
Age: 37 months
Herdbook: F1
Horn: Horned

Simbradex:
Days last calved:
Calvings:
Calving dates:

Star:
ICP:

Reg. Status: REG
Inspection Date: 2019/05/21

FEMALE/VROULIK
Reg. No: 172470809

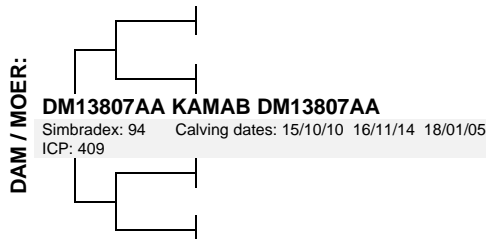
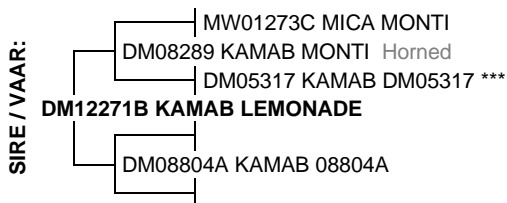

January 2021 South African Simbra BREEDPLAN

Simbra SA - www.simbra.org / info@simbra.org / 051 446 0580/2

2021	BW	200	400	600	MCW	MILK	SC	DC	EMA	Rib	Rump	IMF%	RBY%	SFL	NG	SW
EBV	+1.6	+10	+16	+24	+16	+2	-1.1	--	--	--	--	--	--	+145	+80	+92
ACC	71%	66%	67%	71%	61%	31%	30%									
BREED	+1.2	+17	+25	+32	+36	+4	+0.8	-1.1	+0.1	-0.4	-0.5	+0.0	+0.2	+175	+73	+122

Traits Observed: BWT 200WT 400WT 600WT

Seller's remarks / Verkoper se kommentaar:



R _____