



# KAMAB DANGER

DM14240B

Lot. 3

D METZGER, P O BOX 9818 WINDHOEK TEL:00264811289017

SIMBRA

Birth Date: 2014/06/20 DNA: 385061 U, SV  
Age: 74 months  
Herdbook: F2  
Horn: Horned

Reg. Status: REG  
Inspection Date: 2016/07/08

MALE/MANLIK

Reg. No: 171988546

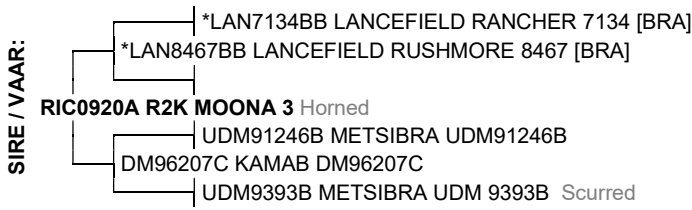

July 2020 South African Simbra BREEDPLAN EBVS

Simbra SA - www.simbra.org / info@simbra.org / 051 446 0580/2

2020	BW	200	400	600	MCW	MILK	SC	DC	EMA	IMF%	RBY%	SFL	NG	SW
EBV	+1.8	+11	+12	+17	+15	+2	-1.2	+2.6	+0.8	-0.2	+1.0	+25	+36	+54
ACC	88%	84%	80%	79%	67%	46%	63%	30%	47%	43%	47%			
BREED	+1.2	+17	+26	+33	+36	+4	+0.8	-1.1	+0.2	+0.0	+0.2	+176	+75	+123



**Seller's remarks / Verkoper se kommentaar:**

What an exciting stud sire up for grabs! Danger is a powerful bull having produced many outstanding calves for Kamab. Many of his young bulls have been marked as potential stud sires. Danger has strength and width to cause excitement. He won't fall behind in your breeding system but will carry you forward producing a lively calf, with shape and a touch more ear. His sire, R2K Moona 3, was an embryo calf used to introduce some strong new bloodlines from Australia. His dam was a productive Goldbar daughter with ICP of just 375 over 6 calves.

R \_\_\_\_\_

# KAMAB GOOGLE

DM15521

Lot. 4

D METZGER, P O BOX 9818 WINDHOEK TEL:00264811289017

SIMBRA

Birth Date: 2015/10/31 DNA: 546739 U, SV  
Age: 58 months  
Herdbook: SP  
Horn: Scurred

Reg. Status: REG  
Inspection Date: 2017/06/19

MALE/MANLIK

Reg. No: 172206716

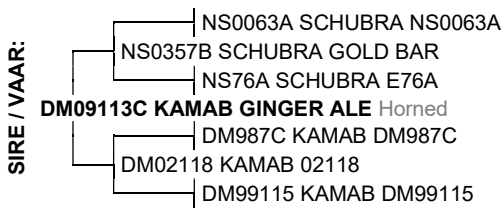

July 2020 South African Simbra BREEDPLAN EBVS

Simbra SA - www.simbra.org / info@simbra.org / 051 446 0580/2

2020	BW	200	400	600	MCW	MILK	SC	DC	EMA	IMF%	RBY%	SFL	NG	SW
EBV	+3.3	+23	+30	+43	+58	+9	+0.1	+0.9	-1.4	+0.1	-0.2	+86	+48	+95
ACC	85%	82%	81%	79%	70%	55%	74%	41%	50%	47%	50%			
BREED	+1.2	+17	+26	+33	+36	+4	+0.8	-1.1	+0.2	+0.0	+0.2	+176	+75	+123



**Seller's remarks / Verkoper se kommentaar:**

Google was ear marked as stud sire long before Weaning as he was a standout from the start. Google is a Polled stud sire by Kamab Ginger Ale with plenty of length. He has exceptional growth EBVs but is not for use on heifers. He breeds mostly red-with-white-blazed calves. We are very happy with his first calf crop landed at Kamab as they show great potential, much like Google himself.

R \_\_\_\_\_

# KAMAB KOLTON

DM17746

Lot. 5

D METZGER, P O BOX 9818 WINDHOEK TEL:00264811289017

SIMBRA

Birth Date: 2018/01/29 DNA: 506677 U, SV  
Age: 31 months  
Herdbook: SP  
Horn: Horned

Reg. Status: REG  
Inspection Date: 2019/05/21

MALE/MANLIK

Reg. No: 172470999



July 2020 South African Simbra BREEDPLAN EBVS

Simbra SA - www.simbra.org / info@simbra.org / 051 446 0580/2

2020	BW	200	400	600	MCW	MILK	SC	DC	EMA	IMF%	RBY%	SFL	NG	SW
EBV	+3.7	+23	+28	+42	+40	+4	+1.1	--	-0.4	--	+0.0	+105	+83	+112
ACC	74%	69%	63%	63%	53%	41%	42%		27%		31%			
BREED	+1.2	+17	+26	+33	+36	+4	+0.8	-1.1	+0.2	+0.0	+0.2	+176	+75	+123



**Seller's remarks / Verkoper se kommentaar:**

Another top Rumba Kookolie son with great EBV's. Kolton is out of a very strong Dam line. His dam, a Pablo daughter is a productive 3star cow with an ICP of 402 over 8 calves. All her calves have made inspection and she has produced a Stud Sire for Makam Simbra. Kolton's growth EBVs for 200, 600, and 400days are in the top 15%, 25% and 30% respectively. SS (fertility indicator) is in the top 20% and NG Index in the top 30% of the breed. Not for heifers, but a great choice for weaner and steer producers.

R \_\_\_\_\_

# KAMAB HERBERT

DM17513B

Lot. 6

D METZGER, P O BOX 9818 WINDHOEK TEL:00264811289017

SIMBRA

Birth Date: 2017/11/13 DNA: 506643 U, SV  
Age: 33 months  
Herdbook: F2  
Horn: Horned

Reg. Status: REG  
Inspection Date: 2019/05/21

MALE/MANLIK

Reg. No: 172468902

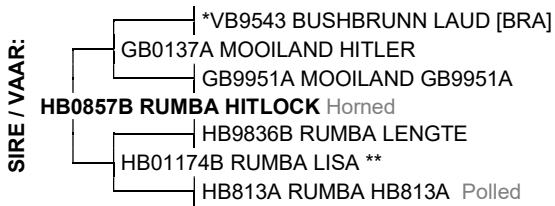

July 2020 South African Simbra BREEDPLAN EBVS

Simbra SA - www.simbra.org / info@simbra.org / 051 446 0580/2

2020	BW	200	400	600	MCW	MILK	SC	DC	EMA	IMF%	RBY%	SFL	NG	SW
EBV	+0.8	+15	+24	+32	+39	+2	+1.4	-8.7	+1.2	-0.2	+1.2	+334	+101	+192
ACC	74%	71%	71%	73%	65%	50%	71%	35%	36%	40%	40%			
BREED	+1.2	+17	+26	+33	+36	+4	+0.8	-1.1	+0.2	+0.0	+0.2	+176	+75	+123



**Seller's remarks / Verkoper se kommentaar:**

This strong Rumba Hitlock son offers some new bloodlines that may be of interest to repeat clients. He is a very well balanced and muscled bull with strong male characteristics. Great for steer and weaner producers, particularly those with self-replacing herds. He has very strong fertility EBVs and is a top choice bull for anyone breeding for profit. His EBVs are outstanding across the board with figures for DTC, RBY and SRF index in the top 1% of the breed; SRW and EMA in the top 5%; NG in the top 10%; SS in the top 15% and CW in the top 20%.

R \_\_\_\_\_

**S-B-A SENSATION (ET)**

**SBA134C**

**Lot. 17**

**D METZGER, P O BOX 9818 WINDHOEK TEL:00264811289017**

**SIMBRA**

Birth Date: 2013/10/22 DNA: 499550 U, PV  
Age: 82 months  
Herdbook: F3  
Horn:

Reg. Status: REG  
Inspection Date: 2017/11/24

**MALE/MANLIK**

Reg. No: 171978463

SIRE / VAAR:

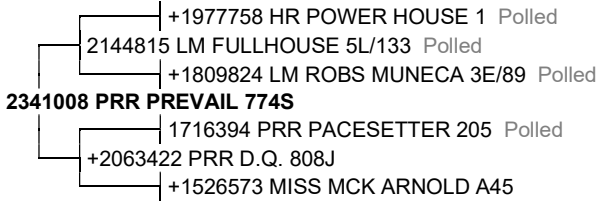

DAM / MOER:

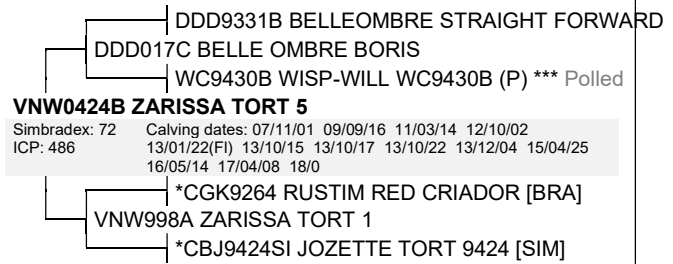

July 2020 South African Simbra BREEDPLAN EBVS

Simbra SA - www.simbra.org / info@simbra.org / 051 446 0580/2

2020	BW	200	400	600	MCW	MILK	SC	DC	EMA	IMF%	RBV%	SFL	NG	SW
EBV	+1.9	+21	+29	+35	+51	+3	+0.8	-3.4	+0.4	-0.1	+0.0	+206	+63	+141
ACC	93%	89%	88%	86%	72%	56%	64%	34%	37%	35%	38%			
BREED	+1.2	+17	+26	+33	+36	+4	+0.8	-1.1	+0.2	+0.0	+0.2	+176	+75	+123

**S** **Seller's remarks / Verkoper se kommentaar:**  
Sensation is the product of a successful embryo program Kamab participated in in RSA. His sire is the well-known American sire PRR Prevail, and his dam an outstanding Zarissa cow. He has served Kamab well consistently producing strong calves over multiple seasons. He has great retention, is Polled, and has good growth EBVs with short GL and DTC!

**R** \_\_\_\_\_

**KAMAB KILLIAN**

**DM17605**

**Lot. 18**

**D METZGER, P O BOX 9818 WINDHOEK TEL:00264811289017**

**SIMBRA**

Birth Date: 2017/12/06 DNA: 506656 U, SV  
Age: 33 months  
Herdbook: SP  
Horn: Horned

Reg. Status: REG  
Inspection Date: 2019/05/21

**MALE/MANLIK**

Reg. No: 172469926

SIRE / VAAR:



DAM / MOER:

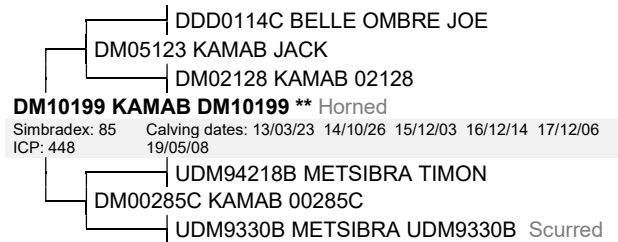

July 2020 South African Simbra BREEDPLAN EBVS

Simbra SA - www.simbra.org / info@simbra.org / 051 446 0580/2

2020	BW	200	400	600	MCW	MILK	SC	DC	EMA	IMF%	RBV%	SFL	NG	SW
EBV	+3.8	+23	+26	+36	+31	+4	+1.6	--	+0.8	--	+0.3	+110	+83	+131
ACC	75%	70%	63%	64%	54%	42%	45%		30%		34%			
BREED	+1.2	+17	+26	+33	+36	+4	+0.8	-1.1	+0.2	+0.0	+0.2	+176	+75	+123

**S** **Seller's remarks / Verkoper se kommentaar:**  
Killian is a very deep Rumba Kookolie son with stud sire potential. A strong bull who can add growth to you herd. Out of a very productive 2star cow whose progeny have all been retained in our herd or sold as bulls. Killian has top hair quality with great pigment. He has EBVs for SS and EMA in the top 10% of the breed and 200d growth EBV in the top 15%. Killian is a sure choice for weaner or steer producers. Add him to your production system to drive your profits up.

**R** \_\_\_\_\_

# KAMAB VOLKER (AI)

DM17113

Lot. 19

D METZGER, P O BOX 9818 WINDHOEK TEL:00264811289017

SIMBRA

Birth Date: 2017/04/15 DNA: 506618 U, SV  
Age: 40 months  
Herdbook: SP  
Horn: Polled

Reg. Status: REG  
Inspection Date: 2019/05/21

MALE/MANLIK

Reg. No: 172394413

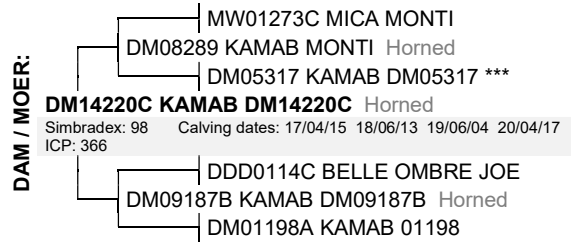

July 2020 South African Simbra BREEDPLAN EBVS

Simbra SA - www.simbra.org / info@simbra.org / 051 446 0580/2

2020	BW	200	400	600	MCW	MILK	SC	DC	EMA	IMF%	RBV%	SFL	NG	SW
EBV	+0.5	+14	+19	+25	+29	+3	+0.1	-3.9	-0.3	-0.2	+0.3	+180	+57	+126
ACC	74%	73%	72%	74%	65%	49%	71%	34%	39%	43%	43%			
BREED	+1.2	+17	+26	+33	+36	+4	+0.8	-1.1	+0.2	+0.0	+0.2	+176	+75	+123



**Seller's remarks / Verkoper se kommentaar:**

Volker is a Polled son by LZ102 (AI bull). His dam is an outstanding, feminine Monti daughter with an ICP of 366 over 4 calves. With a low BW EBV, Volker is a safe choice to open heifers. With good fertility EBV's, he is a good option to breed your next generation of productive females. He has a GL EBV in the top 1% of the breed; DTC in the top 10%; BW in the top 25%; and SRF index in the top 35% of the breed.

R \_\_\_\_\_

# KAMAB LUCA

DM17185

Lot. 20

D METZGER, P O BOX 9818 WINDHOEK TEL:00264811289017

SIMBRA

Birth Date: 2017/05/30 DNA: 506628 U, SV  
Age: 39 months  
Herdbook: SP  
Horn: Horned

Reg. Status: REG  
Inspection Date: 2019/05/21

MALE/MANLIK

Reg. No: 172402513



July 2020 South African Simbra BREEDPLAN EBVS

Simbra SA - www.simbra.org / info@simbra.org / 051 446 0580/2

2020	BW	200	400	600	MCW	MILK	SC	DC	EMA	IMF%	RBV%	SFL	NG	SW
EBV	+1.7	+19	+25	+35	+24	+11	+2.9	--	+0.0	+0.1	+0.2	+167	+95	+159
ACC	75%	71%	71%	72%	64%	46%	68%		35%	39%	40%			
BREED	+1.2	+17	+26	+33	+36	+4	+0.8	-1.1	+0.2	+0.0	+0.2	+176	+75	+123



**Seller's remarks / Verkoper se kommentaar:**

A Diana's Fabio son out of one of Kamab's top cow lines. His dam Filipa, is one of Kamab's strongest Flipside daughters and has an ICP of just 343. Luca has close to ideal growth figures and a high Milk EBV. His Milk and SS (fertility indicator) are in the top 1% of the breed; SRW and NG index in the top 15%; and 200 and 600day growth in the top 30% for the breed.

R \_\_\_\_\_

**KAMAB FINLEY**

**DM17507C**

**Lot. 21**

D METZGER, P O BOX 9818 WINDHOEK TEL:00264811289017

**SIMBRA**

Birth Date: 2017/11/12 DNA: 506642 U, SV  
Age: 33 months  
Herdbook: F3  
Horn: Horned

Reg. Status: REG  
Inspection Date: 2019/05/21

**MALE/MANLIK**

Reg. No: 172468845

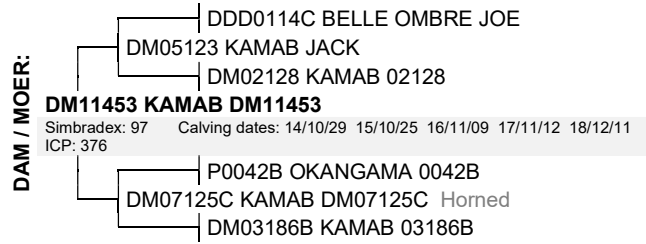
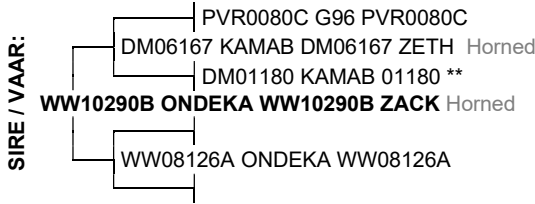

July 2020 South African Simbra BREEDPLAN EBVS

Simbra SA - www.simbra.org / info@simbra.org / 051 446 0580/2

2020	BW	200	400	600	MCW	MILK	SC	DC	EMA	IMF%	RBY%	SFL	NG	SW
EBV	+0.8	+17	+20	+29	+22	+4	+0.3	+0.1	-0.5	-0.1	+0.2	+116	+73	+119
ACC	75%	72%	70%	68%	58%	49%	65%	31%	45%	44%	47%			
BREED	+1.2	+17	+26	+33	+36	+4	+0.8	-1.1	+0.2	+0.0	+0.2	+176	+75	+123



**Seller's remarks / Verkoper se kommentaar:**

A long bodied, top class Ondeka Zack son. Low on birth leaving him open to use on heifers, and high 200day growth, making him the perfect fit for weaner production. A top choice for self-replacing weaner producers. His dam is a Kamab Jack daughter with an ICP of 376. Finley is well balanced, red with a white blaze, and has good structural soundness. His GL EBV is in the top 20%; BW in the top 35%; and 200d growth and Milk in the top 40% of the breed.

R \_\_\_\_\_

**KAMAB SHELDON**

**DM17636**

**Lot. 22**

D METZGER, P O BOX 9818 WINDHOEK TEL:00264811289017

**SIMBRA**

Birth Date: 2017/12/08 DNA: 506663 U, SV  
Age: 33 months  
Herdbook: SP  
Horn: Polled

Reg. Status: REG  
Inspection Date: 2019/05/21

**MALE/MANLIK**

Reg. No: 172470023



July 2020 South African Simbra BREEDPLAN EBVS

Simbra SA - www.simbra.org / info@simbra.org / 051 446 0580/2

2020	BW	200	400	600	MCW	MILK	SC	DC	EMA	IMF%	RBY%	SFL	NG	SW
EBV	-1.0	+11	+25	+33	+28	+5	+0.7	--	+0.8	+0.0	+0.8	+339	+116	+174
ACC	74%	71%	70%	73%	63%	40%	70%		34%	36%	38%			
BREED	+1.2	+17	+26	+33	+36	+4	+0.8	-1.1	+0.2	+0.0	+0.2	+176	+75	+123



**Seller's remarks / Verkoper se kommentaar:**

Sheldon is by homozygous Polled stud sire, Kamab Straight Flush. Scurred, Red with a white blaze, great presence, good structure and balance. Out of a very strong Kamab cow, DM12305C (also on offer today), Sheldon has great profit index's and low BW. A safe choice to open heifers. Top 1% of the breed for SRF index; Top 5% for NG index, BW and RBY EBVs; top 10% for SRW index, GL and EMA EBVs; top 15% for CW; and top 20% for milk.

R \_\_\_\_\_



**KAMAB LAWSON**

**DM17619**

**Lot. 23**

D METZGER, P O BOX 9818 WINDHOEK TEL:00264811289017

SIMBRA

Birth Date: 2017/12/07 DNA: 506659 U, SV  
Age: 33 months  
Herdbook: SP  
Horn: Horned

Reg. Status: REG  
Inspection Date: 2019/05/21

MALE/MANLIK

Reg. No: 172469991

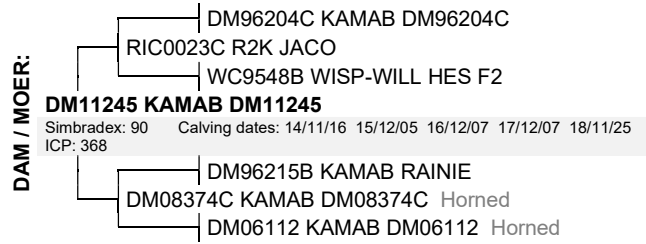

July 2020 South African Simbra BREEDPLAN EBVS

Simbra SA - www.simbra.org / info@simbra.org / 051 446 0580/2

2020	BW	200	400	600	MCW	MILK	SC	DC	EMA	IMF%	RBY%	SFL	NG	SW
EBV	+2.1	+16	+22	+32	+25	+8	+1.9	--	-0.8	+0.0	-0.1	+114	+71	+105
ACC	75%	72%	72%	73%	65%	47%	70%		35%	39%	40%			
BREED	+1.2	+17	+26	+33	+36	+4	+0.8	-1.1	+0.2	+0.0	+0.2	+176	+75	+123



**Seller's remarks / Verkoper se kommentaar:**

A top Diana's Fabio son with stud sire potential. His dam, a strong R2K Jaco daughter, has a top ICP of just 368. All her calves have made inspection. All daughters retained in the Kamab Stud. All bulls have made it to a Central Select Sale, with 2 of Lawsons maternal half brothers being amongst the top priced bulls in Feb 2020 and Sept. 2018 sales. Lawson has EBVs in the top 1% of the breed for Milk and top 5% for SS. He has good growth and low Mature Cow figures. Amazing Balance. Great Capacity. Structurally Sound.

R \_\_\_\_\_

**KAMAB KINGSLEY**

**DM17671**

**Lot. 32**

D METZGER, P O BOX 9818 WINDHOEK TEL:00264811289017

SIMBRA

Birth Date: 2017/12/15 DNA: 506668 U, SV  
Age: 32 months  
Herdbook: SP  
Horn: Horned

Reg. Status: REG  
Inspection Date: 2019/05/21

MALE/MANLIK

Reg. No: 172470312



July 2020 South African Simbra BREEDPLAN EBVS

Simbra SA - www.simbra.org / info@simbra.org / 051 446 0580/2

2020	BW	200	400	600	MCW	MILK	SC	DC	EMA	IMF%	RBY%	SFL	NG	SW
EBV	+4.0	+19	+27	+43	+46	+4	+1.0	--	+0.2	--	+0.2	+211	+100	+136
ACC	75%	71%	69%	71%	59%	40%	69%		27%		30%			
BREED	+1.2	+17	+26	+33	+36	+4	+0.8	-1.1	+0.2	+0.0	+0.2	+176	+75	+123



**Seller's remarks / Verkoper se kommentaar:**

A Rumba Kookolie Son, Kingsley is a combination of genetic gold. His pedigree is full of champions - Kookaburra, Hemie, Kookolie, Red, Thea, Tingeling and Timon. Well-muscled, structurally sound with good hair quality and great conformation, Kingsley is a great choice for Steer producers. He has heaps of growth but is not a good option to open heifers. NG index is in the top 10% of the breed, SRF is in the top 20% and his EBV for SS is in the top 25%. Fertility and profit!

R \_\_\_\_\_

**KAMAB KEN**

**DM17604**

**Lot. 33**

**D METZGER, P O BOX 9818 WINDHOEK TEL:00264811289017**

**SIMBRA**

Birth Date: 2017/12/05 DNA: 506655 U, SV  
Age: 33 months  
Herdbook: SP  
Horn: Horned

Reg. Status: REG  
Inspection Date: 2019/05/21

**MALE/MANLIK**

Reg. No: 172469876

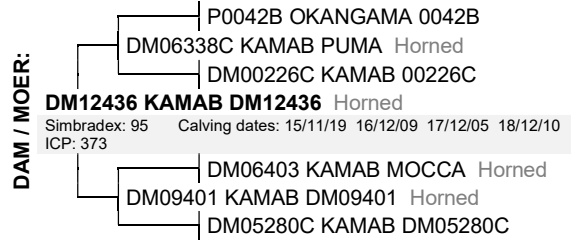

July 2020 South African Simbra BREEDPLAN EBVS

Simbra SA - www.simbra.org / info@simbra.org / 051 446 0580/2

2020	BW	200	400	600	MCW	MILK	SC	DC	EMA	IMF%	RBY%	SFL	NG	SW
EBV	-0.1	+13	+14	+20	+18	+4	+1.1	--	+0.1	--	+0.2	+102	+55	+107
ACC	75%	71%	69%	72%	60%	38%	68%		29%		34%			
BREED	+1.2	+17	+26	+33	+36	+4	+0.8	-1.1	+0.2	+0.0	+0.2	+176	+75	+123



**Seller's remarks / Verkoper se kommentaar:**

Ken is a long, structurally sound Kookolie son with a strong head. Out of a productive Kamab Puma daughter whose ICP is just 373. He has an EBV for BW in the top 15% of the breed, making him the right choice to use on heifers. He also has an EBV for SS (fertility indicator) in the top 20% of the breed.

R \_\_\_\_\_

**KAMAB IMMANUEL**

**DM17517**

**Lot. 34**

**D METZGER, P O BOX 9818 WINDHOEK TEL:00264811289017**

**SIMBRA**

Birth Date: 2017/11/13 DNA: 506644 U, SV  
Age: 33 months  
Herdbook: SP  
Horn: Horned

Reg. Status: REG  
Inspection Date: 2019/05/21

**MALE/MANLIK**

Reg. No: 172468936



July 2020 South African Simbra BREEDPLAN EBVS

Simbra SA - www.simbra.org / info@simbra.org / 051 446 0580/2

2020	BW	200	400	600	MCW	MILK	SC	DC	EMA	IMF%	RBY%	SFL	NG	SW
EBV	+1.2	+21	+33	+49	+52	+5	+1.4	--	+1.8	-0.2	+1.3	+266	+130	+168
ACC	75%	71%	70%	73%	64%	45%	68%		32%	37%	38%			
BREED	+1.2	+17	+26	+33	+36	+4	+0.8	-1.1	+0.2	+0.0	+0.2	+176	+75	+123



**Seller's remarks / Verkoper se kommentaar:**

Growth, Growth, Growth! Immanuel will add KGs to your carcasses! By Zarissa Gatsby, and out of a very strong Royal Flush daughter who continues to breed well for Kamab. With his BW EBV close to breed average Immanuel is still an option for heifers, and he is a top choice to produce heavy steers and weaners. He has an impressive range of EBVs. Top 1% for NG index, EMA and RBY; top 5% for SRF index, 600d, and CW; top 10% for SRW index; top 15% for 400d and SS; and top 20% for 200d, milk and GL EBV's.

R \_\_\_\_\_



**KAMAB PAUL**

**DM17693C**

**Lot. 35**

D METZGER, P O BOX 9818 WINDHOEK TEL:00264811289017

**SIMBRA**

Birth Date: 2017/12/23 DNA: 506670 U, SV  
Age: 32 months  
Herdbook: F3  
Horn: Horned

Reg. Status: REG  
Inspection Date: 2019/05/21

**MALE/MANLIK**

Reg. No: 172470585

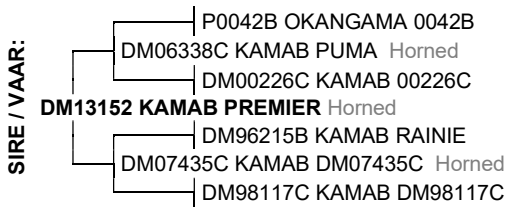

July 2020 South African Simbra BREEDPLAN EBVS

Simbra SA - www.simbra.org / info@simbra.org / 051 446 0580/2

2020	BW	200	400	600	MCW	MILK	SC	DC	EMA	IMF%	RBY%	SFL	NG	SW
EBV	-0.6	+14	+17	+25	+24	+5	+0.1	--	+0.3	+0.2	+0.2	+96	+64	+101
ACC	74%	72%	71%	73%	64%	43%	70%		35%	38%	40%			
BREED	+1.2	+17	+26	+33	+36	+4	+0.8	-1.1	+0.2	+0.0	+0.2	+176	+75	+123



**Seller's remarks / Verkoper se kommentaar:**

By one of Kamab's top performing stud sires, Kamab Premier, Paul is a calving ease bull ideal for opening heifers. Good average growth, length and hair quality. His dam has an impressive ICP of just 385. EBV for BW in the top 10% of the breed; IMF in the top 1%; and Milk in the top 20%. Great maternal traits to breed the next generation of females for your farming enterprise.

R \_\_\_\_\_

**KAMAB PIET**

**DM17597B**

**Lot. 36**

D METZGER, P O BOX 9818 WINDHOEK TEL:00264811289017

**SIMBRA**

Birth Date: 2017/12/03 DNA: 506653 U, SV  
Age: 33 months  
Herdbook: F2  
Horn: Horned

Reg. Status: REG  
Inspection Date: 2019/05/21

**MALE/MANLIK**

Reg. No: 172469819

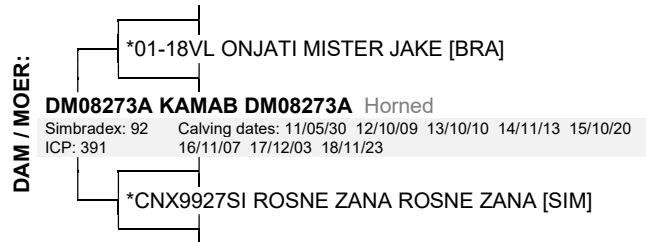
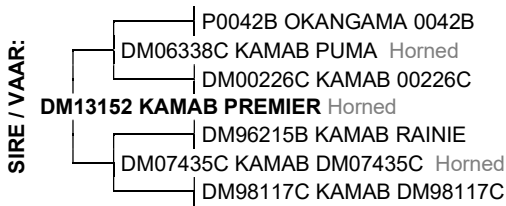

July 2020 South African Simbra BREEDPLAN EBVS

Simbra SA - www.simbra.org / info@simbra.org / 051 446 0580/2

2020	BW	200	400	600	MCW	MILK	SC	DC	EMA	IMF%	RBY%	SFL	NG	SW
EBV	-2.2	+7	+14	+16	+25	+5	-0.8	--	+1.2	+0.1	+0.3	+137	+45	+80
ACC	74%	71%	70%	72%	62%	44%	68%		34%	37%	39%			
BREED	+1.2	+17	+26	+33	+36	+4	+0.8	-1.1	+0.2	+0.0	+0.2	+176	+75	+123



**Seller's remarks / Verkoper se kommentaar:**

Piet is by top Kamab Stud Sire, Kamab Premier. A good choice to open heifers and breed strong replacement females. Out of a productive dam with an impressive ICP of 391 over 8 calves. Piet has strong carcass data and the not so common advantage of good EBVs for both fat and EMA. Top 1% of the breed for BW; top 5% for EMA and IMF; top 10% for Rump and Rib fat; Top 20% for Milk; and top 35% for GL. A great choice to add a little more ear and improved hair quality to the more Bos Taurus type herds.

R \_\_\_\_\_

**KAMAB MARK**

**DM17549C**

**Lot. 37**

**D METZGER, P O BOX 9818 WINDHOEK TEL:00264811289017**

**SIMBRA**

**Birth Date:** 2017/11/21 **DNA:** 506648 U, SV  
**Age:** 33 months  
**Herdbook:** F3  
**Horn:** Horned

**Reg. Status:** REG  
**Inspection Date:** 2019/05/21

**MALE/MANLIK**

**Reg. No:** 172469215

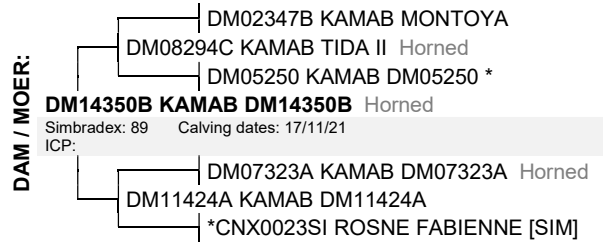
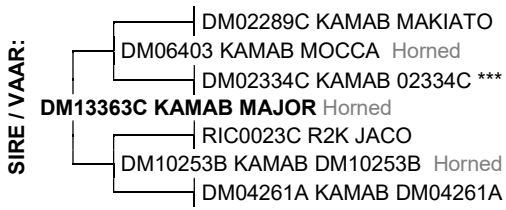

July 2020 South African Simbra BREEDPLAN EBVS

Simbra SA - [www.simbra.org](http://www.simbra.org) / [info@simbra.org](mailto:info@simbra.org) / 051 446 0580/2

2020	BW	200	400	600	MCW	MILK	SC	DC	EMA	IMF%	RBY%	SFL	NG	SW
EBV	+2.8	+21	+33	+42	+34	+4	+1.4	--	+0.0	-0.2	+0.8	+156	+98	+111
ACC	73%	70%	70%	72%	61%	36%	69%		33%	35%	37%			
BREED	+1.2	+17	+26	+33	+36	+4	+0.8	-1.1	+0.2	+0.0	+0.2	+176	+75	+123



**Seller's remarks / Verkoper se kommentaar:**

A strong Kamab Major son. Easy moving and good hair quality. A good choice for self-replacing steer and weaner producing herds. EBVs in the top 5% for RBY; top 15% for NG index, 400d, 600d and CW; and top 20% for 200d.

R \_\_\_\_\_

**KAMAB MALCOM**

**DM17742**

**Lot. 38**

**D METZGER, P O BOX 9818 WINDHOEK TEL:00264811289017**

**SIMBRA**

**Birth Date:** 2018/01/31 **DNA:** 506676 U, SV  
**Age:** 31 months  
**Herdbook:** SP  
**Horn:** Horned

**Reg. Status:** REG  
**Inspection Date:** 2019/05/21

**MALE/MANLIK**

**Reg. No:** 172471005

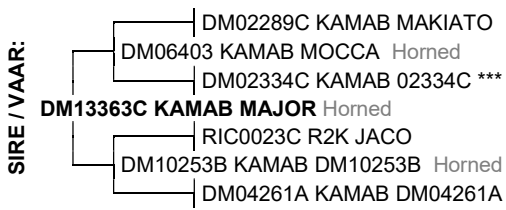

July 2020 South African Simbra BREEDPLAN EBVS

Simbra SA - [www.simbra.org](http://www.simbra.org) / [info@simbra.org](mailto:info@simbra.org) / 051 446 0580/2

2020	BW	200	400	600	MCW	MILK	SC	DC	EMA	IMF%	RBY%	SFL	NG	SW
EBV	+2.7	+29	+39	+48	+50	+6	+2.5	--	+0.1	--	+0.7	+212	+102	+180
ACC	73%	67%	61%	61%	52%	41%	47%		33%		35%			
BREED	+1.2	+17	+26	+33	+36	+4	+0.8	-1.1	+0.2	+0.0	+0.2	+176	+75	+123



**Seller's remarks / Verkoper se kommentaar:**

A Kamab Major son, Malcom has a tonne of growth to offer. All growth EBVs in the top 5% of the breed! Milk and SS EBV and NG and SRW index in the top 10%; SRF and GL in the top 20%; and CW and RBY in the top 5%. With solid conformation, bone and pigment, Malcom is a great choice for steer and weaner production and self-replacing herds.

R \_\_\_\_\_

**KAMAB DM12305**

**DM12305C**

**Lot. 42**

D METZGER, P O BOX 9818 WINDHOEK TEL:00264811289017

SIMBRA

Birth Date: 2012/10/08    Simbradex: 90    Star:    Reg. Status: REG    FEMALE/VROULIK  
 Age: 95 months    Days last calved: 191    ICP: 398    Inspection Date: 2014/06/01  
 Herdbook: F3    Calvings: 5    Calving dates: 15/10/25 16/11/03 17/12/08 18/12/05 20/03/03  
 Horn:    Reg. No: 171758327

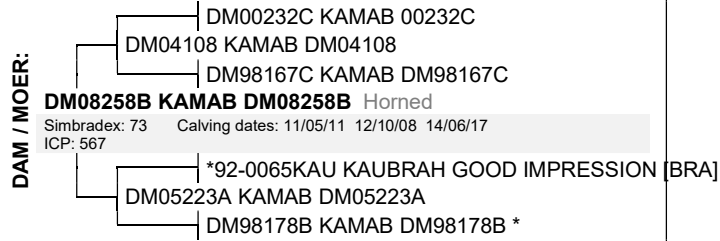
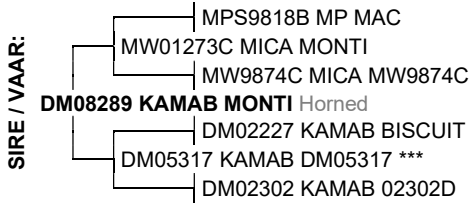

July 2020 South African Simbra BREEDPLAN EBVS

Simbra SA - www.simbra.org / info@simbra.org / 051 446 0580/2

2020	BW	200	400	600	MCW	MILK	SC	DC	EMA	IMF%	RBY%	SFL	NG	SW
EBV	+1.0	+11	+22	+32	+18	+3	-0.2	-9.4	+1.4	+0.0	+1.4	+367	+137	+202
ACC	80%	76%	76%	78%	76%	60%	59%	41%	46%	54%	56%			
BREED	+1.2	+17	+26	+33	+36	+4	+0.8	-1.1	+0.2	+0.0	+0.2	+176	+75	+123

**S** **Seller's remarks / Verkoper se kommentaar:**  
 3-IN-1 DM12305C is the dam of sale bull Kamab Sheldon. A stunning Kamab Monti daughter with a cracking heifer calf at foot, DNA tested, by the legendary Kamab Kookaburra, Whk Show Champion of Champions. DM12305C is back in calf to Kamab Savvy (Gobabis Breed Champion). She has a short ICP of just 398 over 5 calves. She has produced us two Central select bulls and a daughter still active in the Kamab herd. Such great opportunities as this do not come by often!

R \_\_\_\_\_

**KAMAB DM15362**

**DM15362**

**Lot. 43**

D METZGER, P O BOX 9818 WINDHOEK TEL:00264811289017

SIMBRA

Birth Date: 2015/08/21    Simbradex: 78    Star:    Reg. Status: REG    FEMALE/VROULIK  
 Age: 60 months    Days last calved: 176    ICP: 432    Inspection Date: 2017/06/19  
 Herdbook: SP    Calvings: 2    Calving dates: 19/01/11 20/03/18  
 Horn: Horned    Reg. No: 172152241

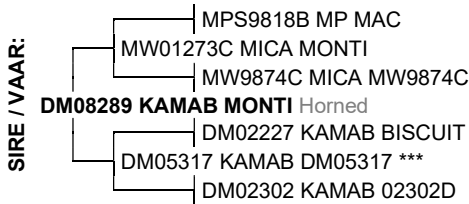

July 2020 South African Simbra BREEDPLAN EBVS

Simbra SA - www.simbra.org / info@simbra.org / 051 446 0580/2

2020	BW	200	400	600	MCW	MILK	SC	DC	EMA	IMF%	RBY%	SFL	NG	SW
EBV	+3.5	+17	+30	+41	+50	+2	-0.4	-3.9	-0.3	+0.2	-0.1	+196	+80	+92
ACC	67%	70%	69%	70%	64%	54%	49%	41%	40%	43%	48%			
BREED	+1.2	+17	+26	+33	+36	+4	+0.8	-1.1	+0.2	+0.0	+0.2	+176	+75	+123

**S** **Seller's remarks / Verkoper se kommentaar:**  
 3-IN-1 DM15362 is a functional Kamab Monti Daughter out of a Schubra Goldbar daughter. She has an impressive Kamab Aberi (check out his figures) heifer calf at foot and is back in calf to Gobabis breed Champion, Kamab Savvy. She herself has a great set of figures and is a rock-solid cow to build your herd upon.

R \_\_\_\_\_

**KAMAB DM15119B**

**DM15119B**

**Lot. 44**

D METZGER, P O BOX 9818 WINDHOEK TEL:00264811289017

SIMBRA

Birth Date: 2015/05/19      Simbradex: 72      Star:      Reg. Status: REG      FEMALE/VROULIK  
 Age: 63 months      Days last calved: 191      ICP: 462      Inspection Date: 2017/06/19  
 Herdbook: F2      Calvings: 2      Reg. No: 172150351  
 Horn: Horned      Calving dates: 18/11/27 20/03/03

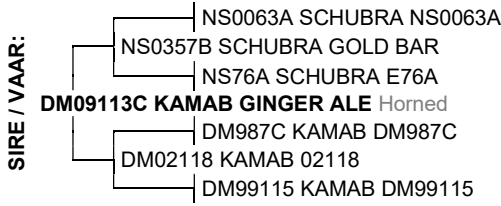

July 2020 South African Simbra BREEDPLAN EBVS

Simbra SA - www.simbra.org / info@simbra.org / 051 446 0580/2

2020	BW	200	400	600	MCW	MILK	SC	DC	EMA	IMF%	RBY%	SFL	NG	SW
EBV	+0.5	+14	+20	+23	+39	+5	-0.1	+0.0	-1.4	+0.1	-0.3	+82	+16	+67
ACC	75%	71%	71%	74%	65%	49%	44%	36%	41%	51%	52%			
BREED	+1.2	+17	+26	+33	+36	+4	+0.8	-1.1	+0.2	+0.0	+0.2	+176	+75	+123

**S** **Seller's remarks / Verkoper se kommentaar:**  
 3-IN-1 DM15119B is a beautiful daughter by significant Kamab stud sire, Kamab Ginger Ale. She has an outstanding heifer calf DNA tested by Kamab Aberi (check out his figures!) She is back in calf to Kamab Savvy, Gobabis Breed Champion. This cow has good bone, and great capacity. **R**

**KAMAB DM17610**

**DM17610**

**Lot. 52**

D METZGER, P O BOX 9818 WINDHOEK TEL:00264811289017

SIMBRA

Birth Date: 2017/11/22      Simbradex:      Star:      Reg. Status: REG      FEMALE/VROULIK  
 Age: 33 months      Days last calved:      ICP:      Inspection Date: 2019/05/21  
 Herdbook: SP      Calvings:      Reg. No: 172469322  
 Horn: Horned      Calving dates:

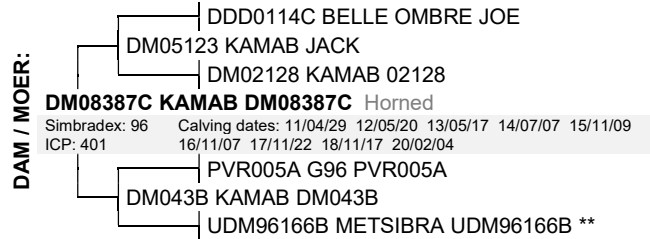

July 2020 South African Simbra BREEDPLAN EBVS

Simbra SA - www.simbra.org / info@simbra.org / 051 446 0580/2

2020	BW	200	400	600	MCW	MILK	SC	DC	EMA	IMF%	RBY%	SFL	NG	SW
EBV	+1.4	+10	+15	+21	-2	+7	+1.3	--	+0.7	+0.3	+0.0	+141	+91	+118
ACC	75%	71%	71%	73%	64%	47%	47%	--	34%	37%	39%			
BREED	+1.2	+17	+26	+33	+36	+4	+0.8	-1.1	+0.2	+0.0	+0.2	+176	+75	+123

**S** **Seller's remarks / Verkoper se kommentaar:**  
 Dark red with a white blaze, DM17610 is a Diana's Fabio daughter out of a strong, fertile Kamab Jack daughter. Great EMA/Fat combination. Al'd 15/2/2020 to Rumba Miracle. Ran with Miracle, OMG and J-Walker. **R**

**KAMAB DM17617**

**DM17617**

**Lot. 53**

D METZGER, P O BOX 9818 WINDHOEK TEL:00264811289017

SIMBRA

Birth Date: 2017/12/20      Simbradex:      Star:      Reg. Status: REG      FEMALE/VROULIK  
 Age: 32 months      Days last calved:      ICP:      Inspection Date: 2019/05/21  
 Herdbook: SP      Calvings:      Reg. No: 172470486  
 Horn: Horned      Calving dates:



July 2020 South African Simbra BREEDPLAN EBVS

Simbra SA - www.simbra.org / info@simbra.org / 051 446 0580/2

2020	BW	200	400	600	MCW	MILK	SC	DC	EMA	IMF%	RBY%	SFL	NG	SW
EBV	+3.8	+19	+26	+38	+37	+6	+1.2	--	-1.0	+0.0	-0.3	+99	+70	+88
ACC	74%	71%	71%	73%	64%	46%	44%	--	34%	38%	39%			
BREED	+1.2	+17	+26	+33	+36	+4	+0.8	-1.1	+0.2	+0.0	+0.2	+176	+75	+123

**S** **Seller's remarks / Verkoper se kommentaar:**  
 DM17617 is another top Diana's Fabio daughter up for grabs. Outstanding growth figures. Out of a functional, productive Schubra Goldbar daughter who has an incredible ICP of just 395 over 8 calves. Ran with Miracle, OMG and J-Walker. **R**

**KAMAB DM17528B**

**DM17528B**

**Lot. 54**

D METZGER, P O BOX 9818 WINDHOEK TEL:00264811289017

SIMBRA

Birth Date: 2017/11/15      Simbradex:      Star:      Reg. Status: REG      FEMALE/ROULIK  
 Age: 33 months      Days last calved:      ICP:      Inspection Date: 2019/05/21  
 Herdbook: F2      Calvings:      Reg. No: 172468985  
 Horn: Horned      Calving dates:

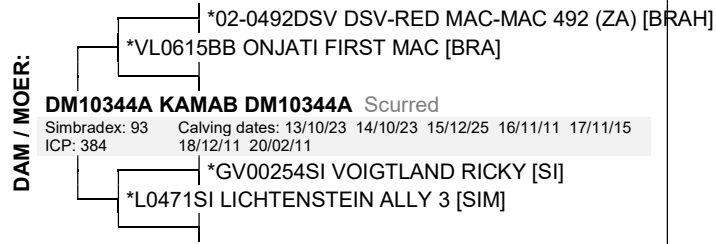

July 2020 South African Simbra BREEDPLAN EBVS

Simbra SA - www.simbra.org / info@simbra.org / 051 446 0580/2

2020	BW	200	400	600	MCW	MILK	SC	DC	EMA	IMF%	RBV%	SFL	NG	SW
EBV	-0.5	+1	+4	+4	-9	+5	+0.4	--	+0.4	+0.2	-0.3	+98	+43	+65
ACC	74%	70%	70%	72%	63%	44%	40%		30%	35%	36%			
BREED	+1.2	+17	+26	+33	+36	+4	+0.8	-1.1	+0.2	+0.0	+0.2	+176	+75	+123



**Seller's remarks / Verkoper se kommentaar:**

A great Diana's Fabio Daughter with good pigment. Good Fat and EMA EBVs. AI'd 8/2/2020 to Rumba Miracle. Ran with Miracle, OMG and J-Walker.

R \_\_\_\_\_

**KAMAB DM17616**

**DM17616**

**Lot. 55**

D METZGER, P O BOX 9818 WINDHOEK TEL:00264811289017

SIMBRA

Birth Date: 2017/11/29      Simbradex:      Star:      Reg. Status: REG      FEMALE/ROULIK  
 Age: 33 months      Days last calved:      ICP:      Inspection Date: 2019/05/21  
 Herdbook: SP      Calvings:      Reg. No: 172469645  
 Horn: Horned      Calving dates:

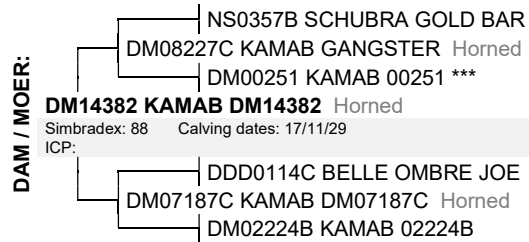

July 2020 South African Simbra BREEDPLAN EBVS

Simbra SA - www.simbra.org / info@simbra.org / 051 446 0580/2

2020	BW	200	400	600	MCW	MILK	SC	DC	EMA	IMF%	RBV%	SFL	NG	SW
EBV	+2.2	+19	+23	+37	+33	+6	+1.1	--	-0.3	+0.2	-0.2	+51	+76	+83
ACC	74%	70%	70%	72%	62%	42%	44%		33%	37%	38%			
BREED	+1.2	+17	+26	+33	+36	+4	+0.8	-1.1	+0.2	+0.0	+0.2	+176	+75	+123



**Seller's remarks / Verkoper se kommentaar:**

DM17616 is a very feminine Diana's Fabio daughter out of a functional young Kamab Gangster daughter. Good growth figures and great hair quality. AI'd to Rumba Miracle on 11/02/2020, then ran with Miracle, OMG and J-Walker.

R \_\_\_\_\_

**KAMAB DM17640**

**DM17640**

**Lot. 62**

D METZGER, P O BOX 9818 WINDHOEK TEL:00264811289017

SIMBRA

Birth Date: 2017/12/11      Simbradex:      Star:      Reg. Status: REG      FEMALE/ROULIK  
 Age: 32 months      Days last calved:      ICP:      Inspection Date: 2019/05/21  
 Herdbook: SP      Calvings:      Reg. No: 172470163  
 Horn: Polled      Calving dates:



July 2020 South African Simbra BREEDPLAN EBVS

Simbra SA - www.simbra.org / info@simbra.org / 051 446 0580/2

2020	BW	200	400	600	MCW	MILK	SC	DC	EMA	IMF%	RBV%	SFL	NG	SW
EBV	+0.6	+22	+33	+48	+61	+8	+1.6	--	+0.4	-0.2	+0.9	+263	+101	+176
ACC	75%	71%	71%	73%	63%	42%	50%		35%	36%	39%			
BREED	+1.2	+17	+26	+33	+36	+4	+0.8	-1.1	+0.2	+0.0	+0.2	+176	+75	+123



**Seller's remarks / Verkoper se kommentaar:**

DM17640 is a superb Polled heifer by Kamab Straight Flush and out of a top, 2Star, Amigo daughter. Low birth with explosive growth! Ran with Miracle, OMG and J-Walker.

R \_\_\_\_\_



**KAMAB DM17641B**

**DM17641B**

**Lot. 63**

D METZGER, P O BOX 9818 WINDHOEK TEL:00264811289017

SIMBRA

Birth Date: 2017/12/12      Simbradex:      Star:      Reg. Status: REG      FEMALE/ROULIK  
 Age: 32 months      Days last calved:      ICP:      Inspection Date: 2019/05/21  
 Herdbook: F2      Calvings:      Reg. No: 172470197  
 Horn: Polled      Calving dates:



July 2020 South African Simbra BREEDPLAN EBVS

Simbra SA - www.simbra.org / info@simbra.org / 051 446 0580/2

2020	BW	200	400	600	MCW	MILK	SC	DC	EMA	IMF%	RBY%	SFL	NG	SW
EBV	-0.5	+15	+26	+36	+40	+7	+0.7	--	+1.8	--	+0.9	+295	+108	+177
ACC	73%	70%	69%	72%	62%	39%	44%		30%		35%			
BREED	+1.2	+17	+26	+33	+36	+4	+0.8	-1.1	+0.2	+0.0	+0.2	+176	+75	+123



**Seller's remarks / Verkoper se kommentaar:**

DM17641B is a strong, polled, red-with-a-white-blaze heifer by Kamab Straight Flush. Al'd 19/2/2020 to Rumba Miracle. Ran with Miracle, OMG and J-Walker.

R \_\_\_\_\_

**KAMAB DM17565**

**DM17565**

**Lot. 64**

D METZGER, P O BOX 9818 WINDHOEK TEL:00264811289017

SIMBRA

Birth Date: 2017/11/26      Simbradex:      Star:      Reg. Status: REG      FEMALE/ROULIK  
 Age: 33 months      Days last calved:      ICP:      Inspection Date: 2019/05/21  
 Herdbook: SP      Calvings:      Reg. No: 172469447  
 Horn: Horned      Calving dates:

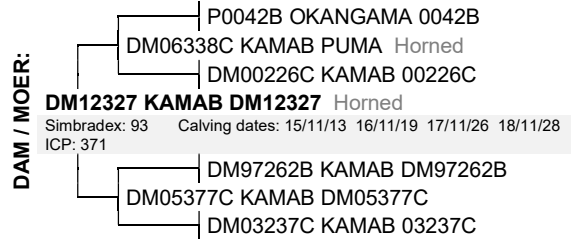

July 2020 South African Simbra BREEDPLAN EBVS

Simbra SA - www.simbra.org / info@simbra.org / 051 446 0580/2

2020	BW	200	400	600	MCW	MILK	SC	DC	EMA	IMF%	RBY%	SFL	NG	SW
EBV	+2.2	+25	+36	+52	+52	+4	+1.3	--	+1.2	--	+0.6	+245	+136	+172
ACC	74%	70%	69%	72%	61%	39%	42%		30%		35%			
BREED	+1.2	+17	+26	+33	+36	+4	+0.8	-1.1	+0.2	+0.0	+0.2	+176	+75	+123



**Seller's remarks / Verkoper se kommentaar:**

Rumba Kookolie daughter out of a top Kamab Puma daughter. Al'd 12/2/202 to Rumba Miracle. Ran with Miracle, OMG and J-Walker.

R \_\_\_\_\_